

VICINITY MAP

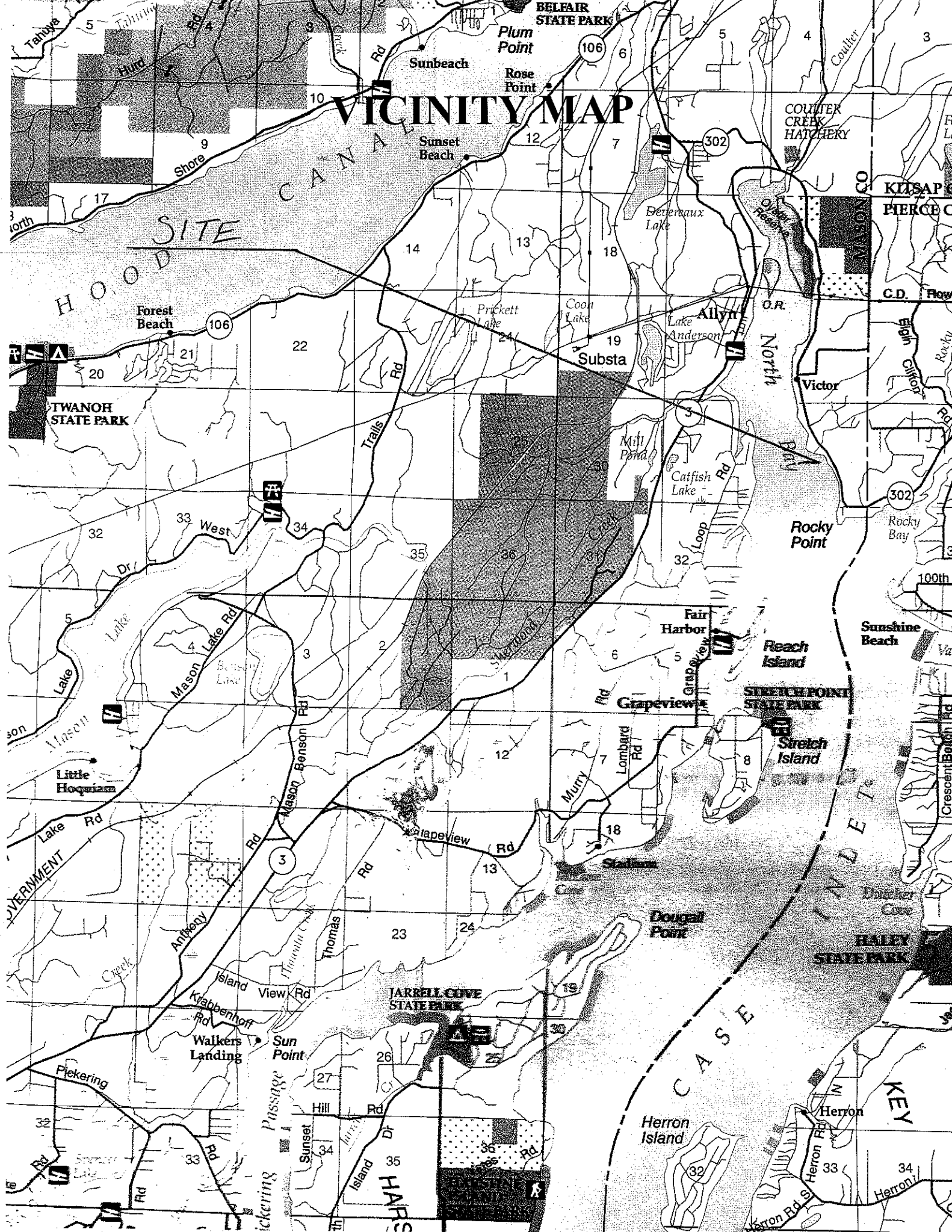

23-085221

Taylor Shellfish

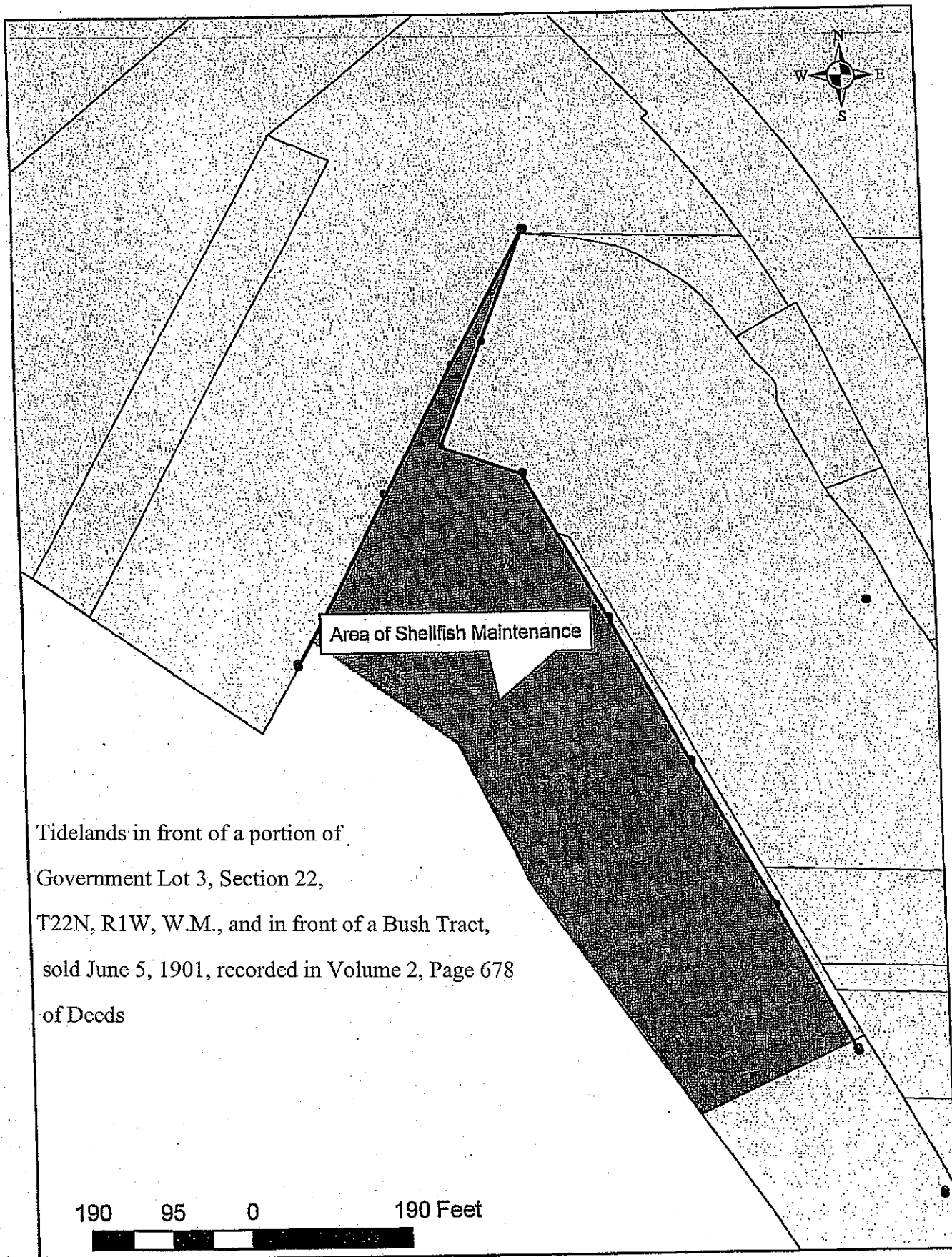



DETAIL

NO SCALE

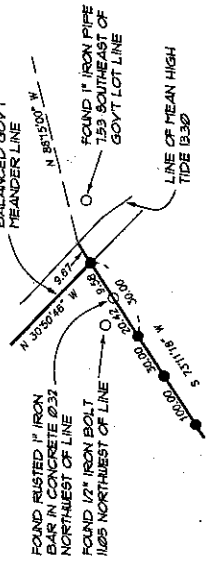

GOVERNMENT LOT 3



09-0256 SHEET/DWG
09-0256-XTZ

HOLMAN & ASSOCIATES
PROFESSIONAL LAND SURVEYORS
P.O. BOX 2319
SHELTON WA 98684
(360) 426-2930 PHONE (360) 471-2665 FAX

DATE	JULY, 2009	JOB NO.	09-0256
DRAWN BY	DCH	SCALE	1" = 100'
CHECKED BY	DCH	SHEET	2 OF 2

NORTH LINE GOVERNMENT LOT 3

FOUND 1" IRON BAR BENTOVER WITH 5 REBAR LAYING ON GROUND 127 NORTH, 280 WEST

STATE OWNED TIDELANDS IN GAP BETWEEN OYSTER TRACTS
CARL SMITH OYSTER TRACT SEE VOLUME 2 PAGE 578 OF TIDELAND AND SHORELAND DEEDS ON FILE AT THE OFFICE OF THE COMMISSIONER OF PUBLIC LANDS IN OLYMPIA, WA
CARL SMITH OYSTER TRACT LEASED BY TAYLOR SHELLFISH

STATE OWNED TIDELANDS IN GAP BETWEEN OYSTER TRACTS
CARL SMITH SECOND CLASS TIDELANDS AND SHORELAND DEEDS ON FILE AT THE OFFICE OF THE COMMISSIONER OF PUBLIC LANDS IN OLYMPIA, WA
CARL SMITH SECOND CLASS TIDELANDS LEASED BY TAYLOR SHELLFISH

SECOND CLASS TIDELANDS IN FRONT OF THE NORTH TIE OF THE SOUTH 340' OF GOVERNMENT LOT 3. SEE VOLUME 2 PAGE 578 OF TIDELAND AND SHORELAND DEEDS ON FILE AT THE OFFICE OF THE COMMISSIONER OF PUBLIC LANDS IN OLYMPIA, WA

FOUND 3/4" IRON ROD 2.61 SOUTH, 4.87 EAST
FOUND 12" IRON ROD POINT EASTERLY 14.23 SOUTH, 6.60 EAST
FOUND 1" IRON PIPE W/ TACK 2.27 EAST OF LINE

FOUND DAVIDSON BAR # CAP 0.60 SOUTH, 2.23 WEST
FOUND 1" IRON PIPE W/ TACK 2.27 EAST OF LINE

JOHN WHERRETT OYSTER TRACT SEE VOLUME 2 PAGE 719 OF TIDELAND AND SHORELAND DEEDS ON FILE AT THE OFFICE OF THE COMMISSIONER OF PUBLIC LANDS IN OLYMPIA, WA
PORTION OF JOHN WHERRETT OYSTER TRACT IN FRONT OF GOVERNMENT LOT 3 LEASED BY TAYLOR SHELLFISH

NO CLAIM NETS THIS AREA

STATE TIDELANDS
LINE OF EXTREME LOW TIDE -43.50
CASE INLET NORTH BAY

FOUND 1" IRON ROD 2.61 SOUTH, 4.87 EAST
FOUND 12" IRON ROD POINT EASTERLY 14.23 SOUTH, 6.60 EAST
FOUND 1" IRON PIPE W/ TACK 2.27 EAST OF LINE

AREA TABLE

- A. CLAM NETS (3618 SF. 0.08 AC.)
- B. 3 YR. OLD GEODUCKS NO TUBES (396.9 SF. 0.09 AC.)
- C. 2 YR. OLD GEODUCKS NO TUBES (1446 SF. 0.33 AC.)
- D. 2 YR. OLD GEODUCK NO TUBES (843 SF. 0.22 AC.)
- E. 2 YR. OLD GEODUCK NO TUBES (3978 SF. 0.92 AC.)
- F. 2 YR. OLD GEODUCK NO TUBES (1989 SF. 0.21 AC.)
- G. 3 YR. OLD GEODUCKS NO TUBES (7682.6 SF. 0.62 AC.)
- H. 2 YR. OLD GEODUCKS NO TUBES (3565.6 SF. 0.80 AC.)
- I. DEAD OLYMPIA OYSTERS (1939 SF. 0.25 AC.)
- J. OLYMPIA OYSTERS (1311 SF. 0.32 AC.)
- K. PACIFIC OYSTERS ON STATE TIDELANDS (2181 SF. 0.49 AC.)
- L. PACIFIC OYSTERS IN BAGS ON STATE TIDELANDS (1308 SF. 0.33 AC.)
- M. PACIFIC OYSTERS IN BAGS ON PRIVATE TIDELANDS (68 SF. 0.002 AC.)
- N. OYSTER LINES ON STATE TIDELANDS (173 SF. 0.004 AC.)
- O. OYSTER LINES ON PRIVATE TIDELANDS (523 SF. 0.12 AC.)
- P. PACIFIC OYSTERS ON PRIVATE TIDELANDS (1147 SF. 0.16 AC.)

LEGEND

- 1" IRON BAR W/ PLASTIC YELLOW CAP SET
- FOUND AS NOTED

EQUIPMENT AND PROCEDURES EQUIPMENT SET ACCORDING TO THE WITH EDM 2007 CALIBRATED CHAIN PROCEDURE: FIELD TRAVERSE

AUDITOR'S CERTIFICATE
FILED FOR RECORD THIS 29th DAY OF Sept 2009 10:58 AM IN BOOK 340, Surveyors PAGE 1-8 AT THE REQUEST OF DANIEL R. HOLMAN
Joseph T. Baker, Esq. COUNTY AUDITOR

SURVEYOR'S CERTIFICATE
THIS MAP CORRECTLY REPRESENTS A SURVEY MADE BY ME OR UNDER MY DIRECTION IN CONFORMANCE WITH THE REQUIREMENTS OF THE SURVEY RECORDING ACT AT THE REQUEST OF TAYLOR SHELLFISH.
DATE: JULY, 2009
DANIEL R. HOLMAN, SURVEYOR
CERTIFICATE NO. 11519

SURVEY FOR TAYLOR SHELLFISH

SECTION 28, TOWNSHIP 22 NORTH, RANGE 1 WEST, WPT. NW 1/4, SE 1/4

XT# 1945840 Vol. 310 Pg. 8