

TAYLOR TRESTPASS, CASE INLET

AF# 1945840 Vol. 36 Pg. 8

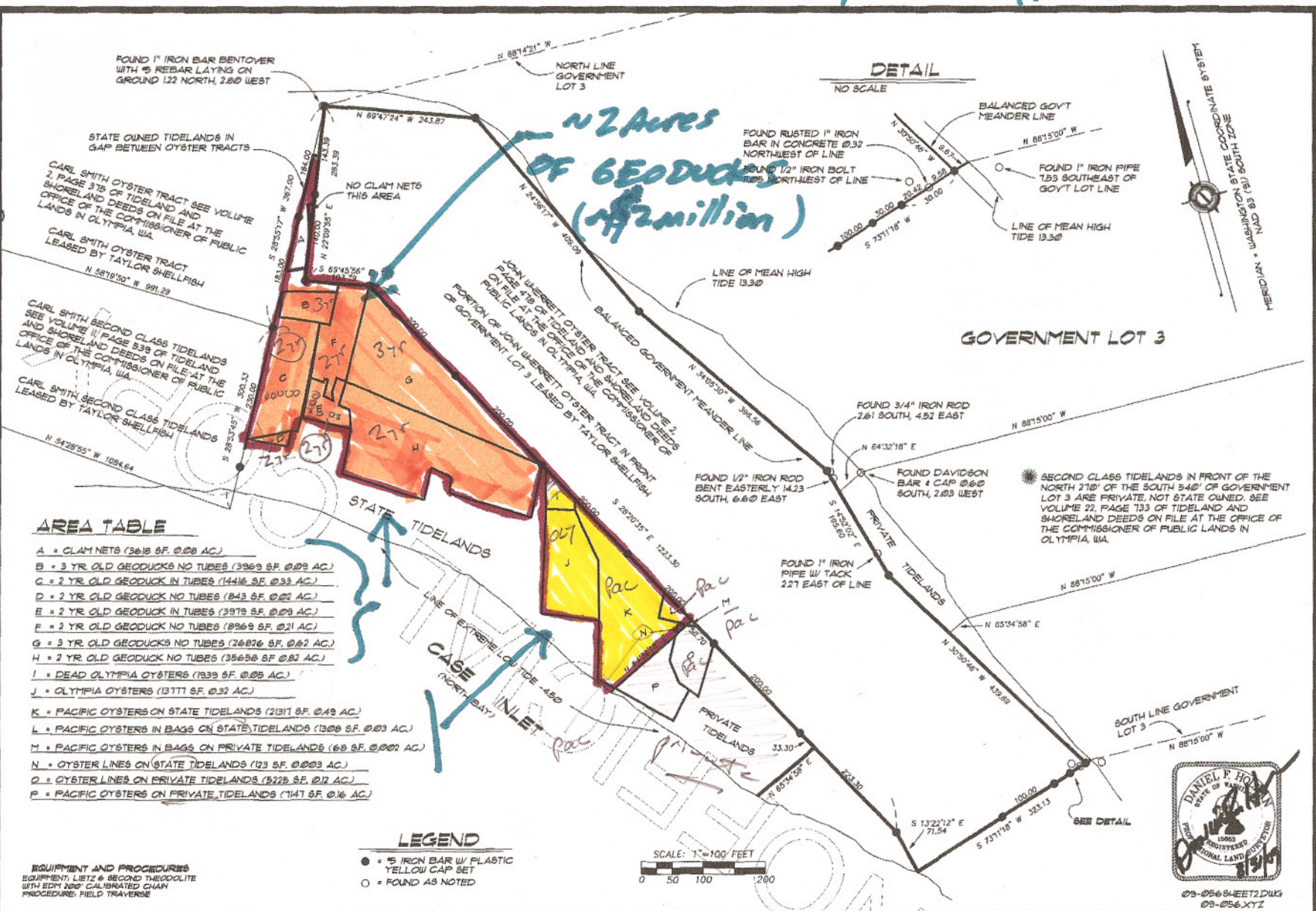

AUDITORS CERTIFICATE
FILED FOR RECORD THIS 9th Sept. 2009 AT 10:58 AM IN BOOK 310 Surveys AT PAGE 1-8 AT THE REQUEST OF DANIEL P. HOLMAN
Joseph Holman - deputy
COUNTY AUDITOR

SURVEYORS CERTIFICATE
THIS MAP CORRECTLY REPRESENTS A SURVEY MADE BY ME OR UNDER MY DIRECTION IN CONFORMANCE WITH THE REQUIREMENTS OF THE SURVEY RECORDING ACT AT THE REQUEST OF TAYLOR SHELLFISH
IN JULY, 2009
DANIEL P. HOLMAN
CERTIFICATE NO. 5653

SURVEY FOR TAYLOR SHELLFISH
IN NW 1/4, SE 1/4 SECTION 28, TOWNSHIP 22 NORTH, RANGE 1 WEST, WM.

HOLMAN & ASSOCIATES
PROFESSIONAL LAND SURVEYORS
P.O. BOX 2379
SHELTON, WA 98584
(360) 426-7990 PHONE (360) 427-2865 FAX

DRAWN BY	DCH	DATE	JULY, 2009	JOB NO.	09-056
CHECKED BY	DCH	SCALE	1" = 100'	SHEET	2 OF 2